

GROUND FLOOR PLAN

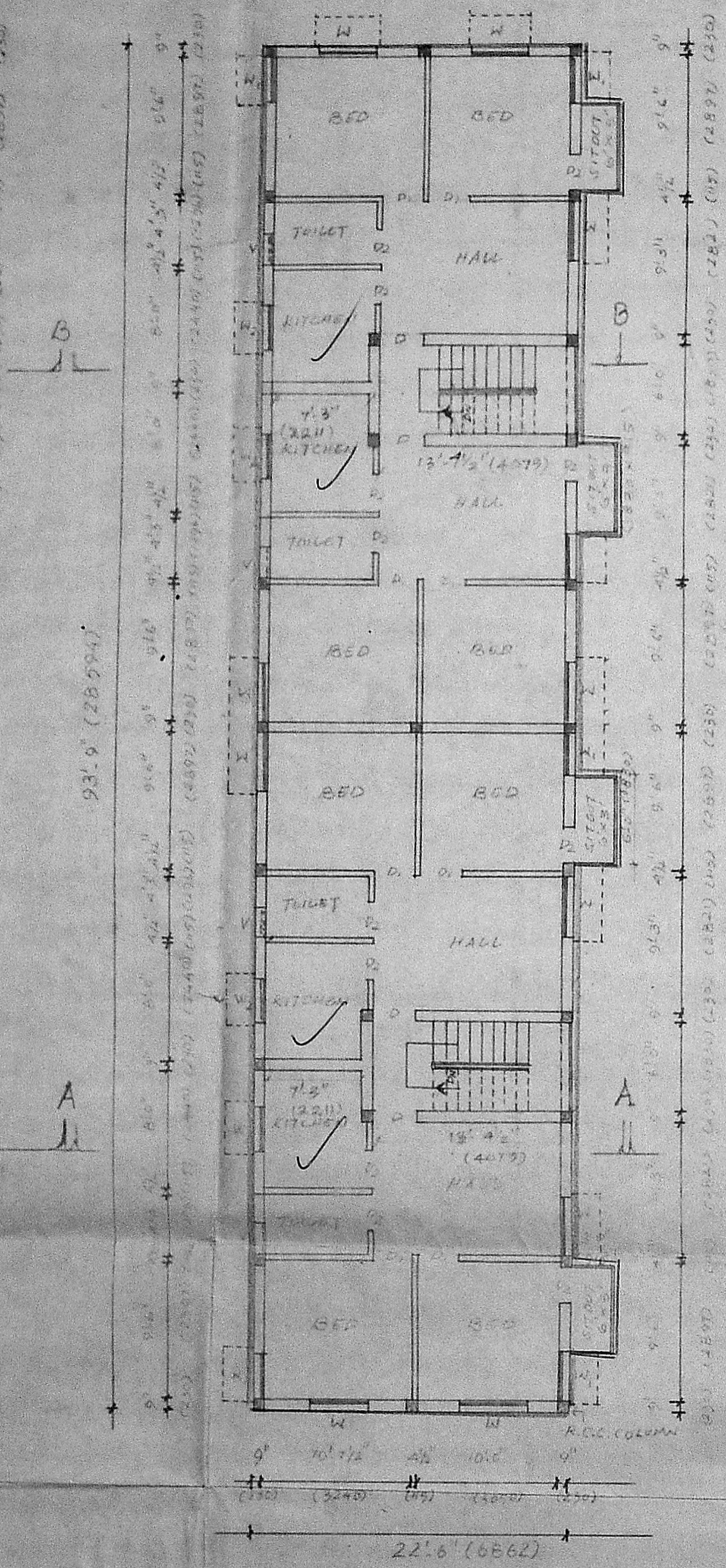

TYPICAL FLOOR PLAN
(FIRST, SECOND FLOOR AND THIRD FLOOR PLAN)

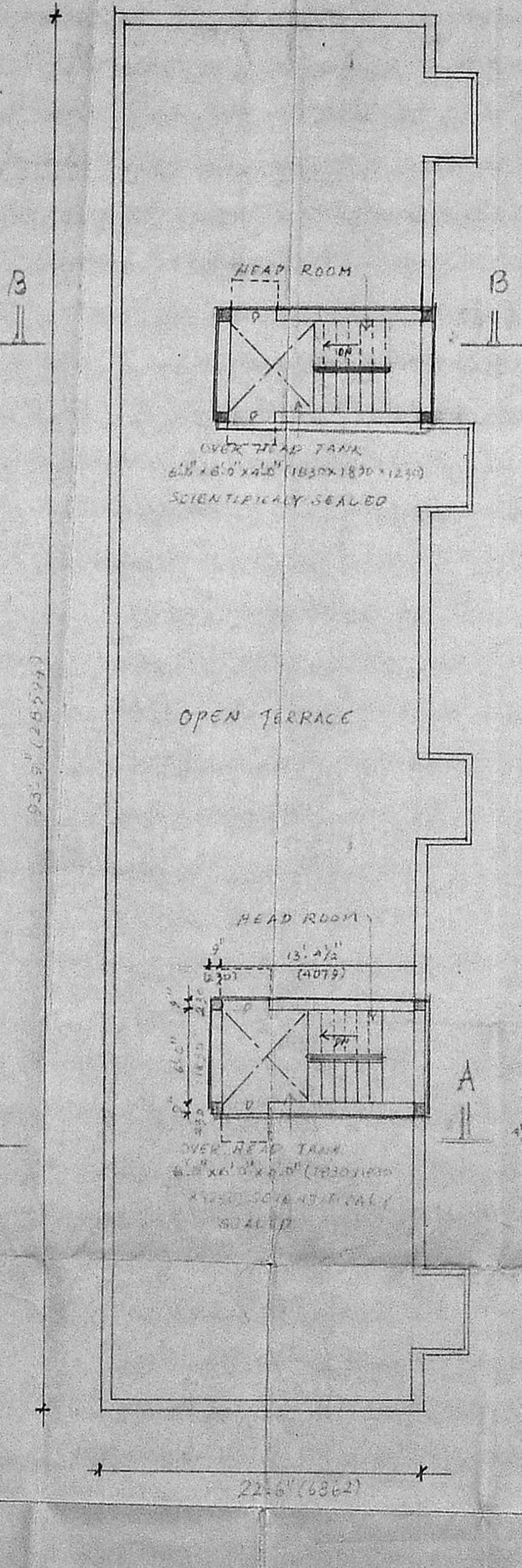

TERRACE FLOOR PLAN

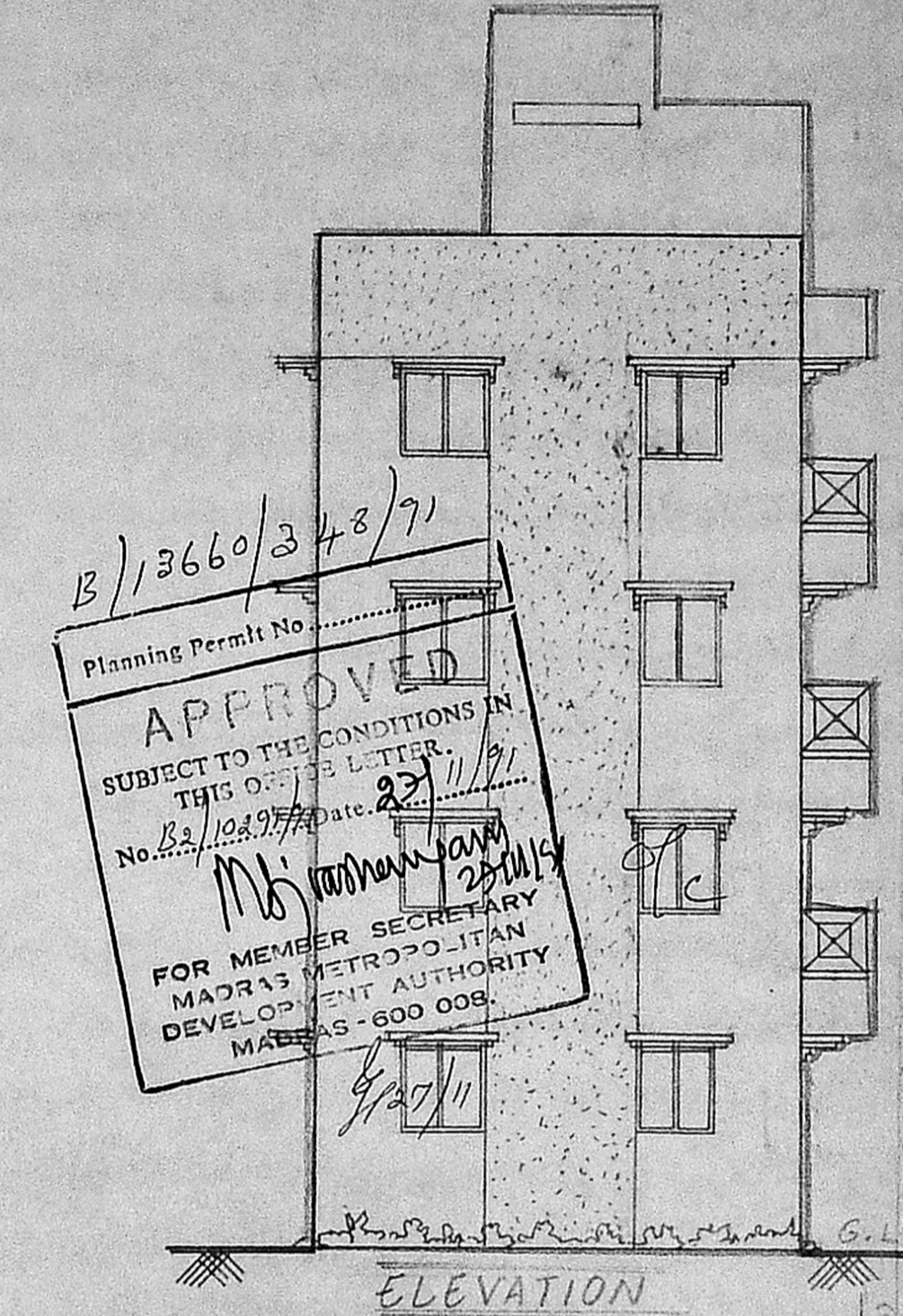

ELEVATION

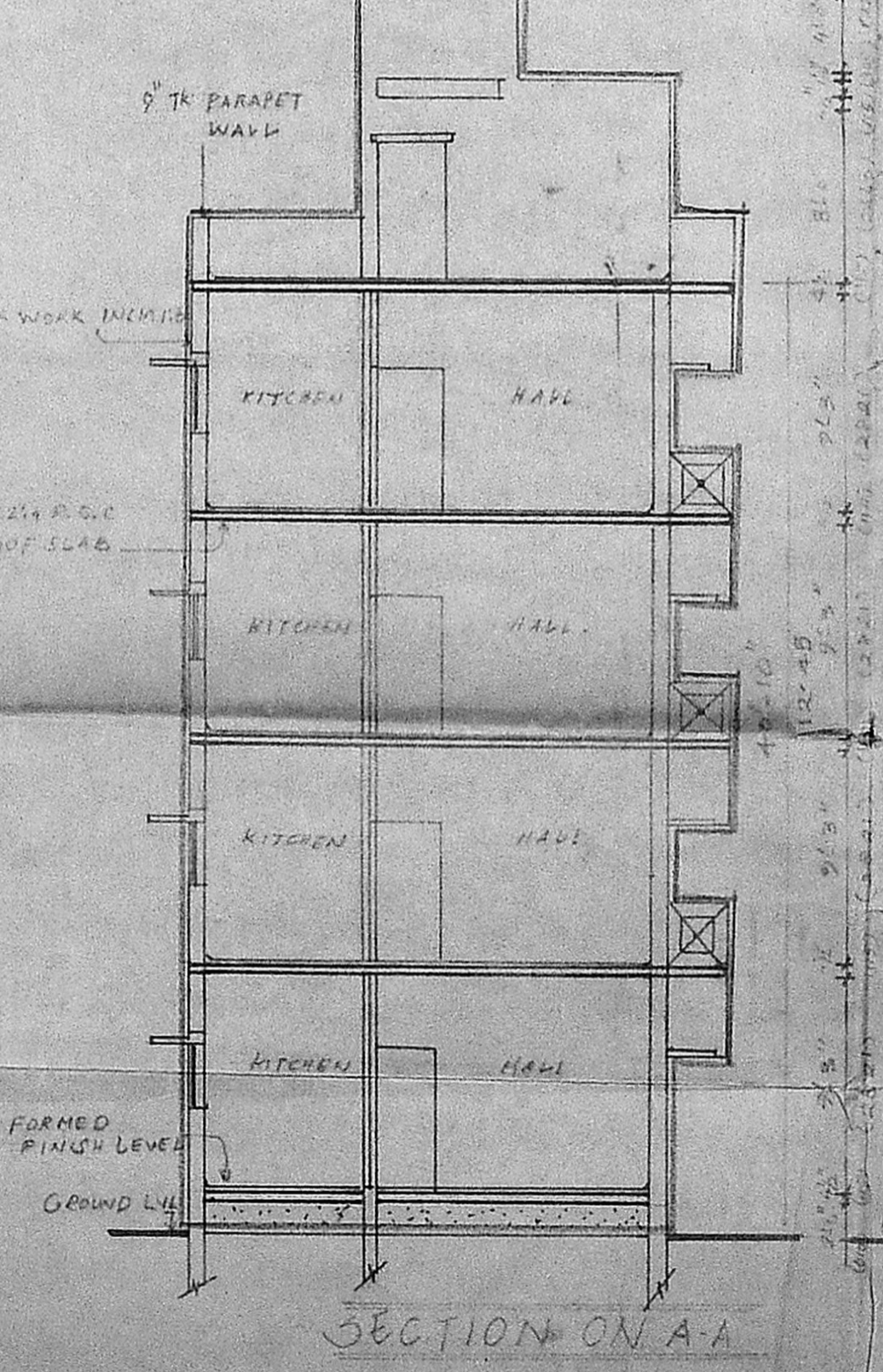

SECTION ON A-A

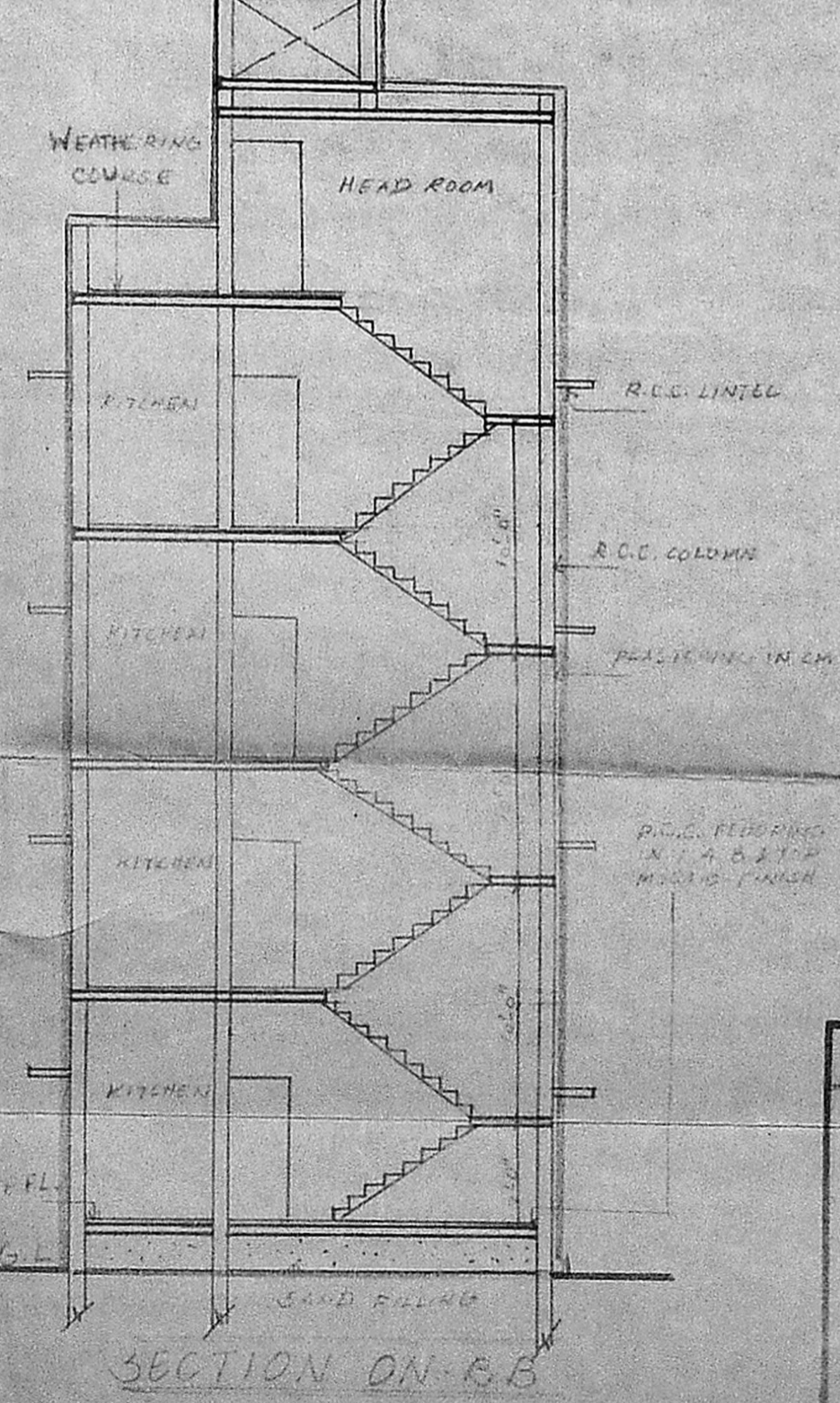

SECTION ON B-B

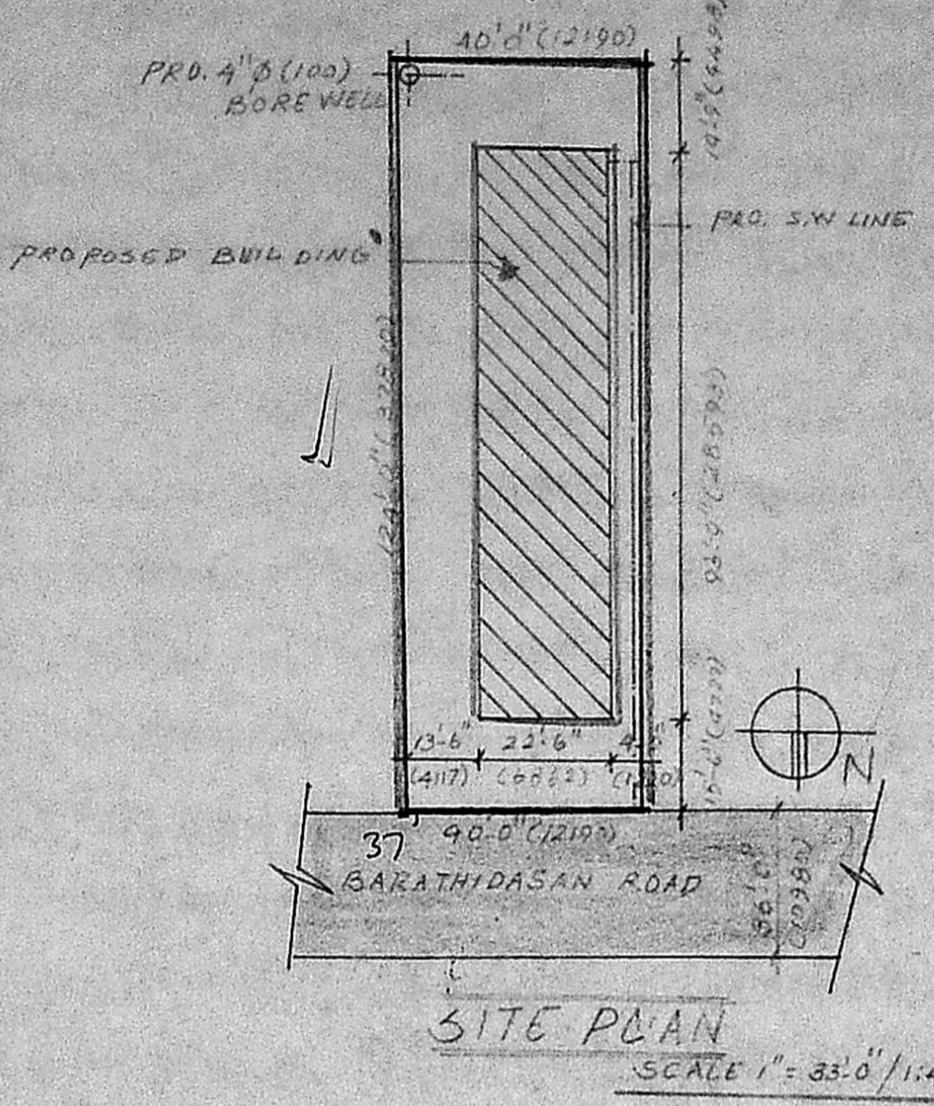

SITE PLAN

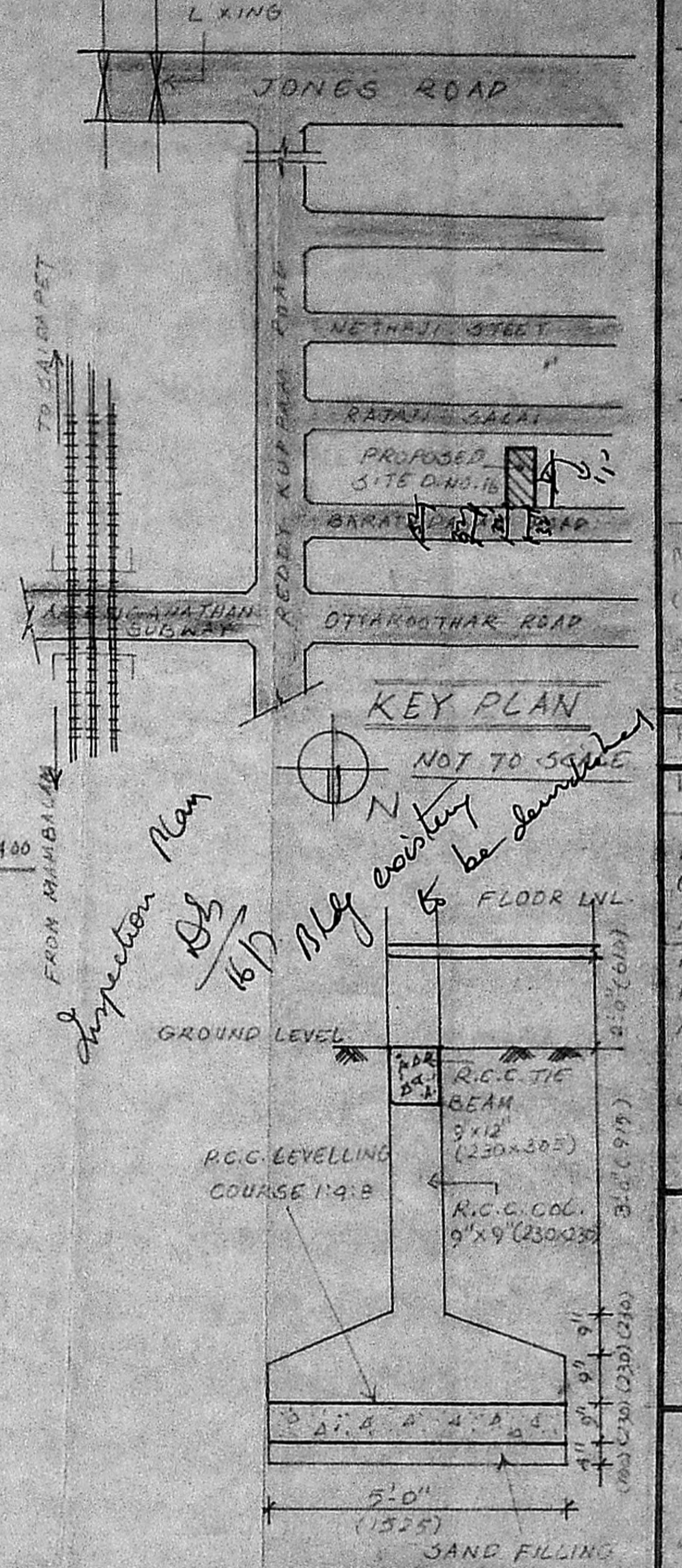

KEY PLAN

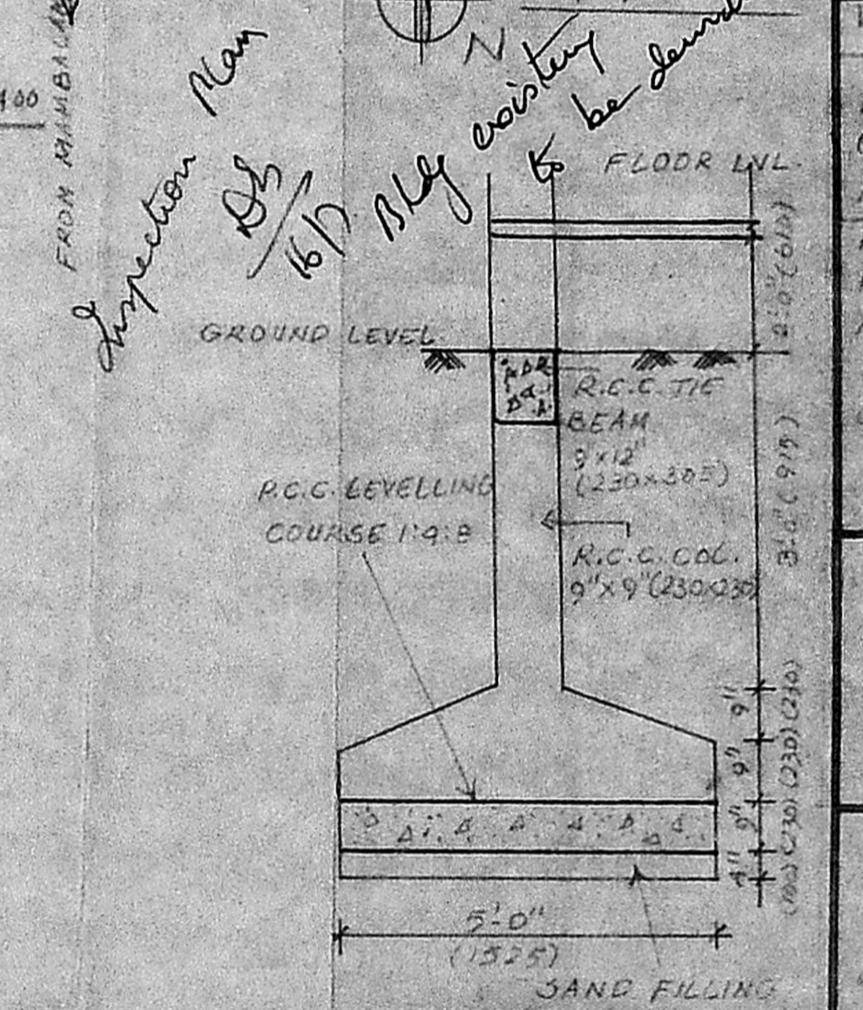

SECTION OF R.C.C. COLUMN

AREA STATEMENT	SQ. FT.	SQ. MTR.
1. FOOT AREA	4260	460.96
2. GROUND FLOOR AREA	2109	196.83
3. FIRST FLOOR AREA	2181	202.69
4. SECOND FLOOR AREA	2181	202.69
5. THIRD FLOOR AREA	2181	202.69
6. TOTAL BUILT UP AREA	8652	804.10

PLAN SHOWING THE PROPOSED FLATS AT 16, BARATHIDASAN STREET THIRUPURKUMARAN NAGAR, SAIDAPET MADRAS. 15. CORPN. DNNO. 143 T.S. NO. 15, BLOCK NO. 33 R.P.

Planning Permit No. B/13660/348/71
APPROVED
 SUBJECT TO THE CONDITIONS IN THIS OFFICE LETTER.
 No. B2/1029/21 Date: 27/11/91
 M. S. Srinivasan
 FOR MEMBER SECRETARY
 MADRAS METROPOLITAN DEVELOPMENT AUTHORITY
 MADRAS-600 008

SCALE: 1" = 8'-0" / 1:400
 SPECIFICATION
 FOUNDATION: STONE JELLY CEMENT CONC. IN 1:2:4 & 1:4:8 MIX
 MASONRY: STOCK BRICK WORK INCH 1:6
 FLOORING: INCH 1:4:8 & TOP MOSAIC FINISH. PLASTERING IN CM 1:4:2 & R.C.C. WORKS ARE TO BE IN CC 1:2:4
 WOOD WORKS ARE OF BEST SEASONED CHAND & T. WOOD. COLOUR CEMENT PAINT OF APPROVED QTY.

COLOUR INDEX
 PROPOSALS
 ROADS
 BOUNDARY
 SCHEDULE OF JOINERY
 D DOOR 3'-0" x 6'-6" (914 x 1981)
 O DOOR 3'-0" x 6'-6" (914 x 1981)
 W DOOR 2'-6" x 6'-6" (762 x 1981)
 W WINDOW 4'-0" x 4'-0" (1219 x 1219)
 W WINDOW 3'-0" x 4'-0" (914 x 1219)
 W WINDOW 3'-6" x 4'-0" (1067 x 1219)
 V VENTILATOR 2'-0" x 2'-0" (610 x 610)

OWNER SIGNATURE
 P. Srinivasan

ENGINEER SIGNATURE
 S. THIRUGANESAN
 S.E., R.I.E.
 Control Engineer NO. 533
 Licensed Survey Class I
 CORPORATION OF MADRAS
 No. 3, 12th Street, Nandanam Estate
 Madras-600 035 Tel: 454308

LICENSED SURVEYOR